

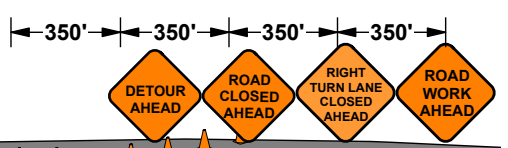

No to Scale

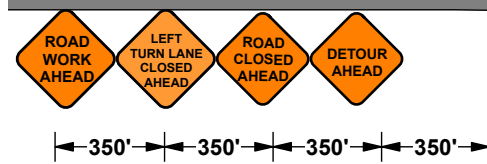
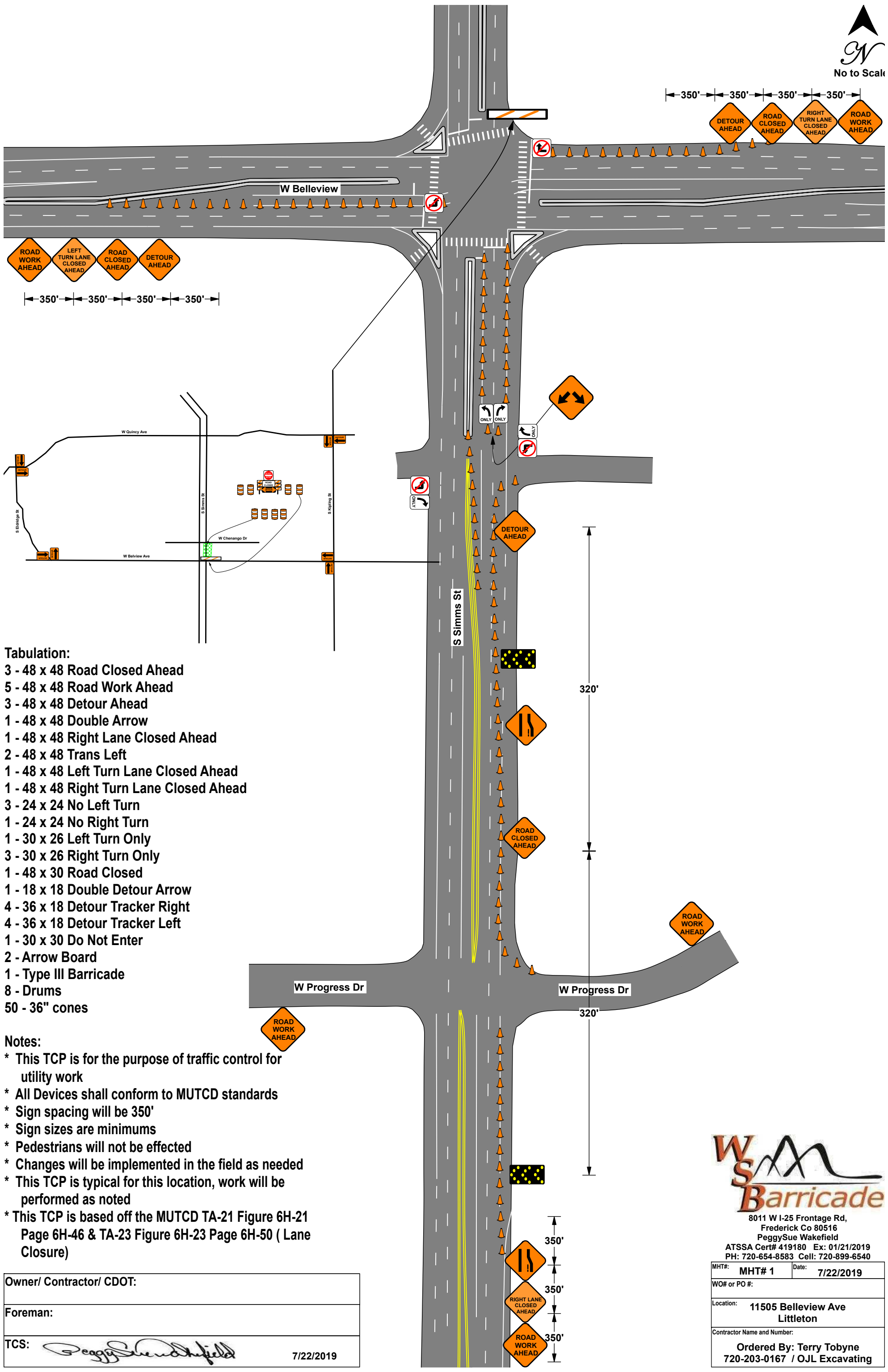

Tabulation:

- 3 - 48 x 48 Road Closed Ahead
- 5 - 48 x 48 Road Work Ahead
- 3 - 48 x 48 Detour Ahead
- 1 - 48 x 48 Double Arrow
- 1 - 48 x 48 Right Lane Closed Ahead
- 2 - 48 x 48 Trans Left
- 1 - 48 x 48 Left Turn Lane Closed Ahead
- 1 - 48 x 48 Right Turn Lane Closed Ahead
- 3 - 24 x 24 No Left Turn
- 1 - 24 x 24 No Right Turn
- 1 - 30 x 26 Left Turn Only
- 3 - 30 x 26 Right Turn Only
- 1 - 48 x 30 Road Closed
- 1 - 18 x 18 Double Detour Arrow
- 4 - 36 x 18 Detour Tracker Right
- 4 - 36 x 18 Detour Tracker Left
- 1 - 30 x 30 Do Not Enter
- 2 - Arrow Board
- 1 - Type III Barricade
- 8 - Drums
- 50 - 36" cones

Notes:

- * This TCP is for the purpose of traffic control for utility work
- * All Devices shall conform to MUTCD standards
- * Sign spacing will be 350'
- * Sign sizes are minimums
- * Pedestrians will not be effected
- * Changes will be implemented in the field as needed
- * This TCP is typical for this location, work will be performed as noted
- * This TCP is based off the MUTCD TA-21 Figure 6H-21 Page 6H-46 & TA-23 Figure 6H-23 Page 6H-50 (Lane Closure)

Owner/ Contractor/ CDOT:	
Foreman:	
TCS:	<i>Peggy Sue Wakefield</i> 7/22/2019



8011 W I-25 Frontage Rd,
 Frederick Co 80516
 PeggySue Wakefield
 ATSSA Cert# 419180 Ex: 01/21/2019
 PH: 720-654-8583 Cell: 720-899-6540

MHT#:	MHT# 1	Date:	7/22/2019
WO# or PO #:			
Location:	11505 Belleview Ave Littleton		
Contractor Name and Number:	Ordered By: Terry Tobyne 720-203-0167 / OJL Excavating		